Process for Development of Practice Guidelines

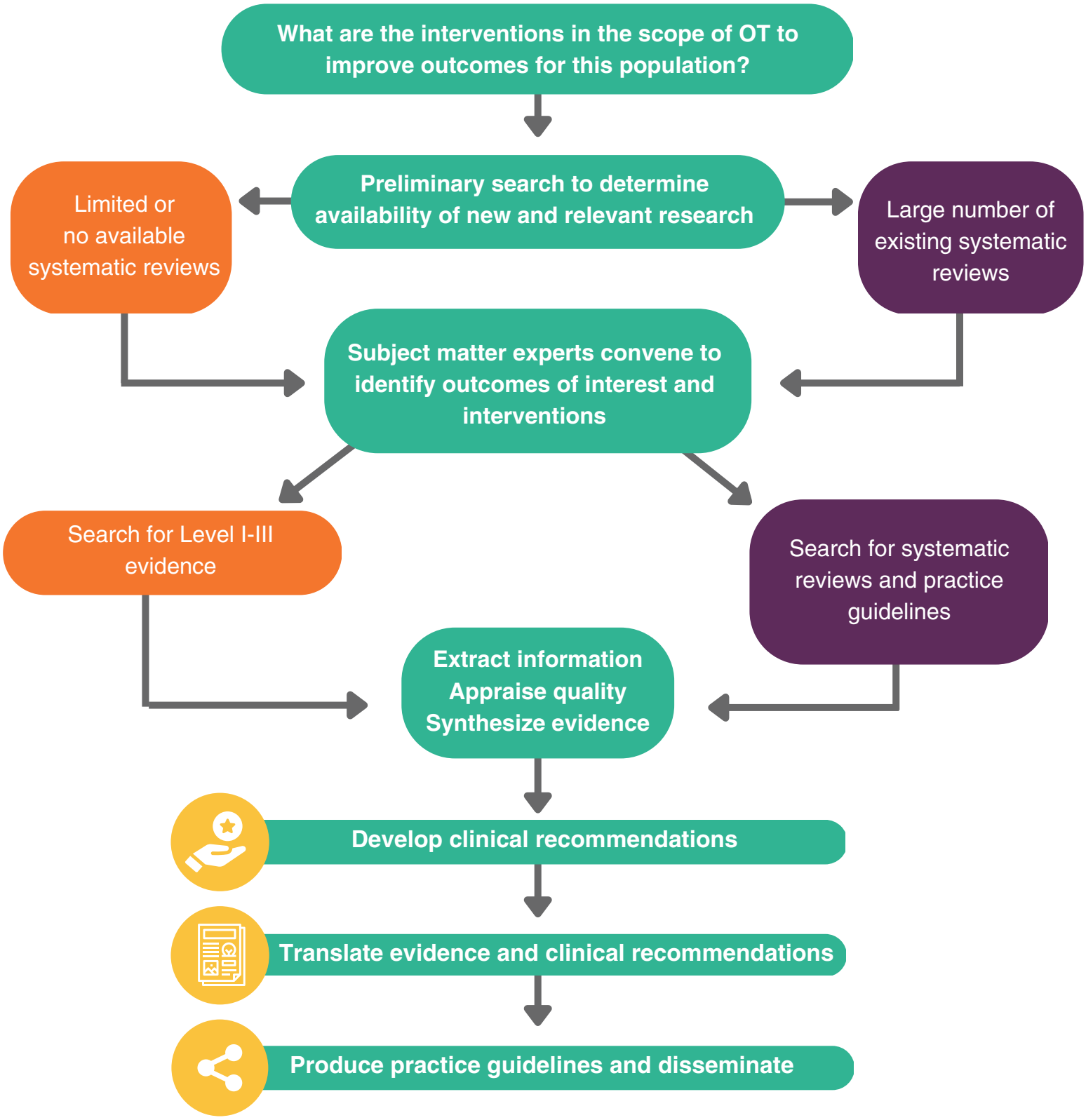

American Occupational Therapy Association